

THE 7th SENSE OF SMART EDUCATION



Senses is introducing its in-built **AI-enabled Futuristic Interactive Panels**, marking the future of education.

THE FOUNDATION OF THE 7TH SENSE



SENSEPRO

The seventh sense is crucial for children to thrive in today's rapidly changing world of learning. It involves adaptability, creativity, and innovation, guiding instincts and intuition. Educators, professors, teachers, and principals must nurture this seventh sense in their students to empower them to embrace change and thrive.

INNOVATIVE | ILLUSTRATIVE | INTERACTIVE

THE SENSES APPROACH



Actual School Photo

Senses Electronics Pvt. Ltd., a leading EdTech innovator, aims to unlock the seventh sense of education for teachers. We believe that the seventh sense is the missing piece of the educational puzzle, fostering adaptability, creativity, and innovation. Our mission is to empower teachers with impactful tools for precise teaching, create an enjoyable learning environment, and instill confidence in parents about their child's educational journey.

- **70000+** PANELS INSTALLED
- **40000+** INSTITUTION TRUSTED US
- **70% MARKET SHARE***

(*70% market share in private sector)

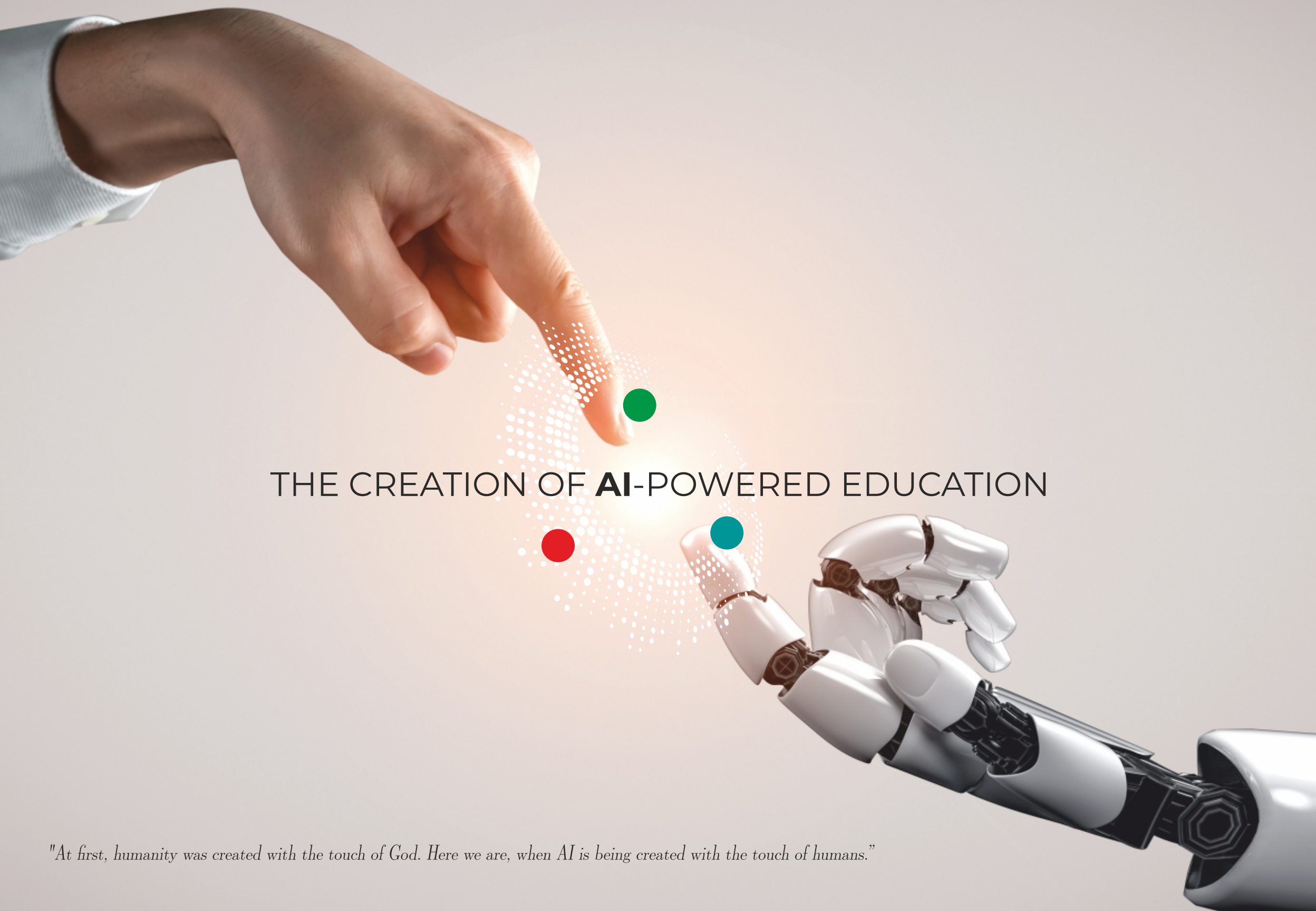

THE CREATION OF **AI**-POWERED EDUCATION

"At first, humanity was created with the touch of God. Here we are, when AI is being created with the touch of humans."



ADAPTIVE & INNOVATIVE AI-POWERED LEARNING



AI feature generating answers, images, translations, and questions can be asked in multiple Indian languages.

SOFTWARE FEATURES - SENSEBOARD



EASI TALK

Classroom Addressing System



SENSES WATCH

Can Keep An Eye On
Every Classroom



SENSES CONNECT

Increasing Collaboration and
Participation of Students



SENSE CAPTURE

Record What's Being Taught
For Easy Revision



NFC AUTHENTICATION

Smart Control of Your
SenseBoard



SENSE ATTENDANCE

Smart Attendance System



Powerful 2.1
channel sound
using 2 front facing
speaker & down
firing Bose
Sub-woofer



Whiteboard giving sharp, natural
writing experience

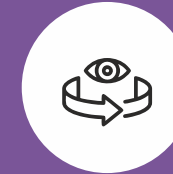

Wide viewing angle
up-to 178 degree



Energy saving design, Max 300W,
consumes <0.5W on standby



In-built Wi-Fi 6,
Ethernet &
Bluetooth 5.2



Android version 13

Robust Android
with an impressive benchmark
score of 1300+



Built-in state-of-the-art
i7 CPU



Easy Wireless
connectivity with
laptops and mobile devices

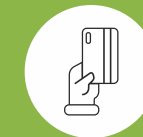

NFC Reader



Open platform, compatible with all e-learning contents



Supports any
pen as small as tip
of a ball pen



Anti-glare coating
to absorb up to 80% of light

World's thinnest bezel
interactive Panel
with complete
metal body



In-built
WiFi access
point



Toughened glass protection

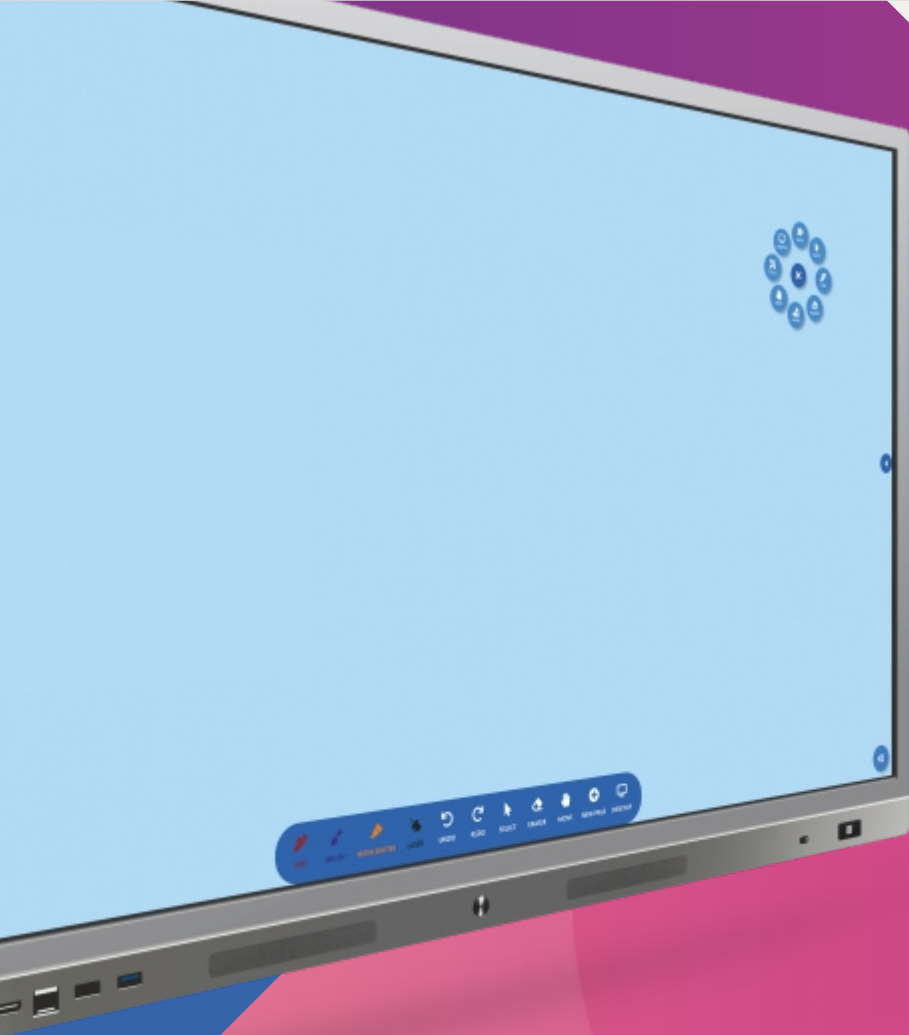

WHAT MAKES US STAND APART?

Our technology effortlessly converts over 200+ voice commands into text, empowering teachers with advanced voice recognition.

VOICE RECOGNITION



The system offers teachers advanced multi-touch gestures for easy drawing, selecting, and interactive learning experiences, enhancing their teaching experience

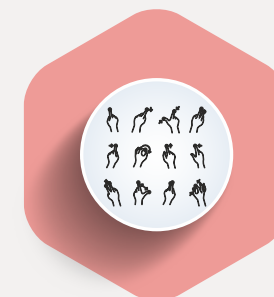

MULTI-FINGER GESTURE CONTROL



Our intelligent panels record classes, allow instant sharing via QR Code, and support WhatsApp sharing and auto email.



WHATSAPP SHARING & AUTO E-MAIL

Unlimited writing on the smart board with auto-scrolling creates seamless, uninterrupted Teaching experience for teachers.

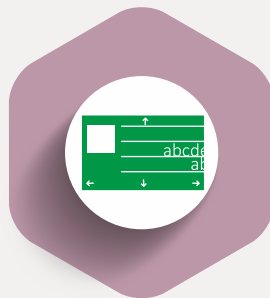

ENDLESS CANVAS / AUTO SCROLL

INDIAN LANGUAGE COMPATIBILITY



Enhancing accessibility and inclusivity in the learning process, the Senses Interactive Intelligent Panel supports multiple Indian & Foreign languages

TEXT/SHAPE RECOGNITION WITH MEASUREMENT / AUTO ALIGN OF TEXT



The technology of the Senses Interactive Intelligent Panel converts written/drawn text or shapes into precise, easily readable formats, enhancing efficient learning.

By recording, saving, and sharing lessons for student-paced reinforcement, the Senses Interactive Intelligent Panel enhances teachers' comprehension and retention.



SENSE CAPTURE

EFFORTLESS IMAGE INSERTION

Scan a QR code to easily insert images into lessons, streamlining visual aid integration for enriched comprehension.

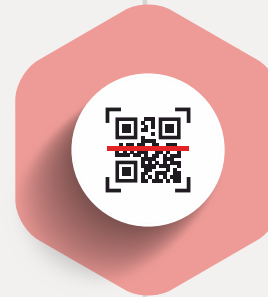

Formula Recognition simplifies complex equations, automatically solving and presenting clear solutions for teachers with ease.



FORMULA RECOGNITION

CLOUD-BASED LEARNING



Experience the convenience of cloud-based teaching with easy saving, downloading, and sharing of sessions, enhancing teaching opportunities.

INTELLIGENT SESSION SAVING



Rest assured, our intelligent session-saving feature protects your work by automatically saving every 60 seconds, ensuring teaching continuity without disruptions, even during power outages.



Our panel facilitates intelligent searches, allowing teachers to access online resources based on their chosen topic, thereby enhancing teaching experience with SMART SEARCH capabilities.



SMART SEARCH CAPABILITIES



TEXT EXTRACTION FROM IMAGE

Extract any text from the image inserted in SenseBoard with ease.

TEXT TRANSLATION



Translate any text added in SenseBoard to any Indian/Foreign languages and read them aloud.

In build AI to solve algebra, calculus, and other math problems. And provide step-by-step explanations.



MATH SOLVER

Teachers create multiple canvases for simultaneous student interaction, enabling collaborative problem-solving.

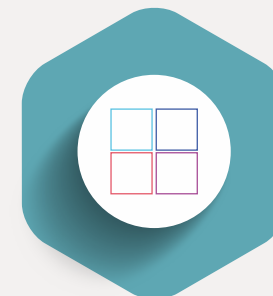

MULTI CANVAS

DICTIONARY



Show English definitions, synonyms, examples etc for the selected text. Option to select and copy the dictionary information to canvas is possible here.



UNLOCKING 3D INNOVATION

Experience a revolutionary shift in learning with our 3D Models. These models bring conceptual knowledge to life by offering interactive, 360° visualizations of content. Teachers will be able to grasp complex concepts with unprecedented depth, expanding their understanding through immersive teaching experiences.

ENHANCED LEARNING THROUGH 3D IMAGES

MORE THAN 5K 3D IMAGES
ARE ALREADY THERE IN SYSTEM.

Take your learning to the next dimension with our 3D Image Insert feature. This innovative capability allows teachers to insert 3D images, providing a hands-on approach to demonstrating topics. With the help of gestural recognition controllers, students can interact with and explore these 3D visuals, tapping into their creativity for a deeper and more engaging educational journey.





EMPOWERING VISUAL LEARNING

Immerse yourself in a world of enriched learning with our user-friendly interface. Written in clear and accessible language, and complemented by engaging graphics, this feature goes beyond the ordinary. It enables teachers to effortlessly draw shapes, solve complex graph functions, equations, and formulae, and even embarks on stimulating **Physics, Biology, Geography, and Chemistry** lab experiments. This practical and immersive approach enhances students' practical learning experiences, stimulating their 7th sense of curiosity and innovation for a more profound understanding of academic concepts.

DEDICATED SERVICE AND SUPPORT

We take pride in promptly addressing any client concerns and resolving issues within stipulated timeframes. **Our team efforts are bolstered by a robust service and support network, spanning across India, ensuring that our valued customers receive the best care possible.** With a vision to stand as the foremost brand in the country, we firmly believe that prioritizing service support is paramount. We assure you that the products and services we provide will be cherished by you for years to come, and you can always count on us to fulfil your solution needs.

SENSES TRAINING SUPPORT

We are committed to empowering school teachers, enabling them to tap into innovation. We offer unlimited, complimentary training sessions spanning up to 3 years. Our approach is rooted in innovation, tailored to your unique needs. Our dedicated team stays in constant communication with you, ensuring that training is tailored to subjects and the specific requirements of teachers, and educational institutions. Our goal is to provide comprehensive training support that fosters excellence in education.

Nurturing the 7th Sense through **Training and Innovation**

UNLIMITED SOFTWARE UPDATES



We believe in staying ahead of the educational curve, and that's why we offer unlimited software updates that extend the life of your solutions. These updates are provided at no additional cost and are aligned with the evolving needs of educators. We release new updates on a quarterly basis, ensuring that our offerings remain at the forefront of educational technology.

SENSES INNOVATION



Our commitment to innovation is unwavering. With every training session, we listen to the feedback of educators and respond proactively. Your insights drive our research and development, leading to continuous improvements and upgrades in our solutions. This interactive process ensures that we are always at the cutting edge of educational technology, supporting your journey to cultivate the 7th sense of innovation in teaching and learning.

	65IV2000	75IV1000	86IV1000	98IV1000
SCREEN TYPE	LED with super bright backlit display Commercial Grade	LED with super bright backlit display Commercial Grade	LED with super bright backlit display Commercial Grade	LED with super bright backlit display Commercial Grade
Backlight Type	DLED	DLED	DLED	DLED
Glass bonding	ZERO bonding Technology	ZERO bonding Technology	ZERO bonding Technology	ZERO bonding Technology
Resolution	3840X2160, 4K	3840X2160, 4K	3840X2160, 4K	3840X2160, 4K
Number of Colors	1.07B (10-bit)	1.07B (10-bit)	1.07B (10-bit)	1.07B (10-bit)
Refreshing frequency	120 Hz	120 Hz	120 Hz	120 Hz
Response Time	< 4ms	< 4ms	< 4ms	<4ms
Contrast ratio	18000:1	35000:1	36000:1	36000:1
Brightness	450 cd/m2	550 cd/m2	600 cd/m2	600 cd/m2
Viewing Angle	178/178	178/178	178/178	178/178
Life	50,000 hrs	50,000 hrs	50,000 hrs	50,000 hrs
Audio Amplifier	In-built, BOSE amplifier 2.1 channel output			
Audio Speaker	2 X 20W and 20W sub-woofer			
Sensing Type	Infrared 20 points writing and 40 point touch			
Touch Response Time	<4ms (typ)	<4ms (typ)	<4ms (typ)	<4ms (typ)
Touch Accuracy	0.3 mm	0.3 mm	0.3 mm	0.3 mm
Surface Protection	Toughened glass Level 7 MOHS Std.			
Android Module	Android 13.0 (Upgradable), ARM A73 Quad Core + ARM A53 Quad Core CPU and GPU Mali G52, 8GB RAM, 128GB Flash, Wifi 2.4Ghz and 5.0Ghz, Bluetooth 5.2			
Windows Module	Windows 11 Pro, Intel Tiger Lake, i7 11th generation, 256 GB SSD, 8GB expandable upto 32GB, 1TB expandable upto 6TB, Intel Iris XE, WiFi 6, BT 5.2			
Inbuilt WiFi Access point	2.4GHz/5GHz, 802.11a/b/g/n/ac			
Inbuilt NFC authentication	ISO/IEC 14443 A / ISO/IEC 14443 B, MIFARE FeliCa, Read Write Speed - 106 To 424kbps			
Bluetooth	2.1+EDR/4.2/5.0	2.1+EDR/4.2/5.0	2.1+EDR/4.2/5.0	2.1+EDR/4.2/5.0
Connectivity	LAN RJ45, USB 2.0/3.0/3.1 Type C, Mini Display Port,Mic and earphone port, VGA Input, HDMI 1080p Input,HDMI 4K2K, SPDIF optical out			
Power Requirement	100V-240V AC 50/60HZ	100V-240V AC 50/60HZ	100V-240V AC 50/60HZ	100V-240V AC 50/60HZ
Power Consumption	<340W	<600W	<700W	<700W
Operating Temperature	`minus 10 to 55 degree	`minus 10 to 55 degree	`minus 10 to 55 degree	`minus 10 to 55 degree
operational humidity	10% to 90 %	10% to 90 %	10% to 90 %	10% to 90 %
Dimensions L*H*W	1430X804X86mm	1722X1032X87mm	1968X1170X87mm	1968X1170X87mm
Net Weight	45 kg	55 kg	70 kg	110 kg



CORPORATE OFFICE

Senses Electronics Pvt. Ltd.
M No. 818, At Post Bhugaon,
Tal. Mulshi, Pune 412108.
Maharashtra, India



FOR SALES ENQUIRIES

Phone: +91 7066840505
Email: sales@senseselec.com



SUPPORT & TRAINING

TOLL FREE NO:
1800 120 566 566
Email: care@senseselec.com
www.senseselec.com

FOLLOW US



TECHNOLOGY PARTNER



SCAN FOR KNOW MORE



DISCLAIMER: The information in this brochure is provided as is and without any warranties of any kind, whether expressed or implied, including but not limited to, implied warranties of satisfactory quality, fitness for a particular purpose and/or correctness. The contents of this brochure are for general information purposes only and do not constitute advice. Senses Electronics Pvt. Ltd does not represent or warrant that the information and/or specifications contained in this brochure are accurate, complete, or current and specifically stipulates that certain interactive panel details and specifications contained in this brochure may differ in available models. Therefore, Senses Electronics Pvt. Ltd makes no warranties or representations regarding the use of the content, details, specifications, or information contained in this brochure in terms of their correctness, accuracy, adequacy, usefulness, timeliness, reliability, or otherwise, in each case to the fullest extent permitted by law.